

Mt. Bachelor & Bend, Oregon

February 24—March 2, 2024

\$2225.00 pp

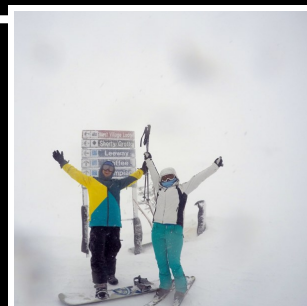

Mt. Bachelor is big. In fact, measured by skiable terrain, it's one of the six biggest ski areas in the United States. But we don't get the crowds that most of the other biggies do. So there's a spacious feel to skiing and riding Mt. Bachelor you don't find at most big mountains.

Going up? There are seven high-speed lifts. Going down? There's 3365' vertical, and huge snowfall – see the stats section for more.

Mt. Bachelor has quite a backstory – both in its natural history, and its history as a ski area.

Mt. Bachelor is a true destination despite the fact that – uniquely among America's major ski areas – it has no slopeside, lodging, no fancy base villages, no condo developments or any other sign of the high-



priced foofaraw so common at major ski areas nowadays. We don't have it, we probably never will, and we're actually pretty darned proud of that – because we've got something much better.

Mt. Bachelor is the largest ski resort in the Cascade Range, offering 3,683 acres of lift accessible terrain. The mountain features 10 lifts, seven of which are Express Quads, plus two tubing lifts and two beginner carpets and an average annual snowfall of 462 inches. Mt. Bachelor also features 5 terrain parks, a super pipe, 56K of groomed and tracked cross

country trails, snowshoeing, tubing and sled dog rides.

Mt. Bachelor caters to all ability levels. Carrousel, our free beginners lift, offers an easy ride up and gentle slope down, while experts can rip from the summit or cruise the steeper glades off the Northwest Express lift. Terrain park enthusiasts enjoy a variety of options in 5 designated parks and endless natural features across the mountain. Other amenities include the largest specialty retail shop in Oregon, our Nordic facility with 56-kilometers of trails and signature ski school services.



7 DAY INCLUDES

Round Trip Air -
United Airlines
Ft Lauderdale –
Portland International

7 Nights —
Residence Inn, Bend
Oregon (by Marriott)

Private Transfers from
Airport to Resort

Pre / Post Trip Parties

FSC Mtn Lunch

Apres' Ski Events

Hot Breakfast Buffet
Daily

For more info Contact:
Linda White:
Lindawhite60@gmail.com



FORT LAUDERDALE SNOW SKI CLUB, Inc. and The Florida Ski Council

Mt. Bachelor & Bend, Oregon February 24—March 2, 2024

Studio Suite with 1 King or 2 Queen Beds Double Occupancy ...

Price \$2225.00 Per Person (2 persons per room)

TRIP INCLUDES:

- Round Trip Air - United Airlines
Ft Lauderdale – Portland
International
- 7 Nights — Residence Inn, Bend
Oregon (by Marriott)
- Round-trip ground transportation
via private charter including bag-
gage handling and tips
- Pre-trip party
- Club event
- FSC Monday Welcome party with
dinner and live music
- FSC Thursday Themed dinner
and dance party ["Get Lit and
Glow"]

- FSC Tuesday Mountain lunch
at Pine Lodge with a visit
from the avalanche dogs and
trainers
- FSC Wednesday Pub Crawl
- Private shuttles to/from Mt
Bachelor Resort
- Private FSC event shuttles

Payment Schedule Per Person:

- \$200.00 PP- Hold My Spot
with Application
- \$500.00 PP Deposit Due—
November 1, 203
- Full Amount Due
- December 15, 2023

Optional day tours:

- Bend has 30 breweries and 3
wineries and offers many non-
ski activities -- Optional tour to
Crater Lake National Park
- Discounted equipment rentals
and lift tickets

All prices subject to change.

Checks Payable To: Fort Lauder-
dale Snow Ski Club, Inc.
PO Box 460302
Fort Lauderdale, FL
33346

Trip Leader: Linda Rae White
Lindawhite60@gmail.com
954-309-9207

| | <u>Adult</u> | <u>Senior (65-69 yrs)</u> | <u>Super Senior (70+ yrs)</u> |
|--------|--------------|---------------------------|-------------------------------|
| 3 day: | \$264 | \$193 | \$140 |
| 4 day: | \$328 | \$241 | \$174 |
| 5 day: | \$391 | \$279 | \$202 |
| 6 day: | \$426 | \$311 | \$225 |

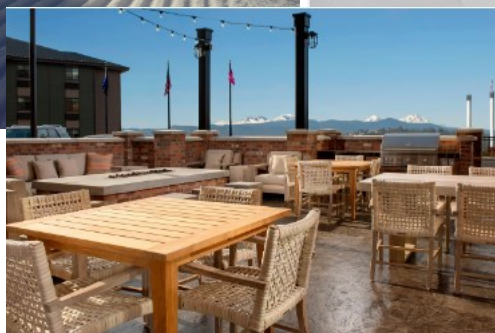
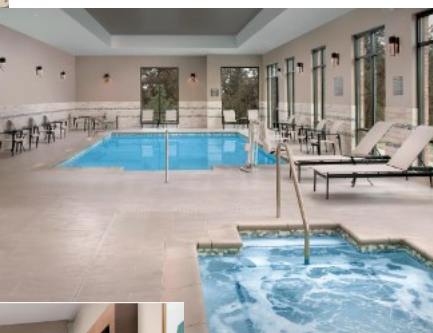
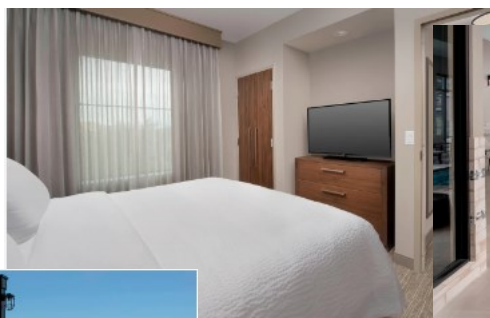
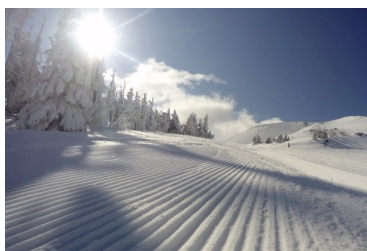

FORT LAUDERDALE SNOW SKI CLUB, Inc. and The Florida Ski Council
Mt. Bachelor & Bend, Oregon February 24—March 2, 2024

| | Cost Per Person | Total Cost |
|--|-----------------|------------|
| <input type="checkbox"/> Studio Suite with 1 King Bed* <i>Double Occupancy PP</i> | \$2225.00 | |
| <input type="checkbox"/> Studio Suite with 2 Queen Beds* <i>Double Occupancy PP</i> | \$2225.00 | |
| <input type="checkbox"/> 3 Day Adult | \$264.00 | |
| <input type="checkbox"/> 3 Day Senior | \$193.00 | |
| <input type="checkbox"/> 3 Day Super Senior | \$140.00 | |
| <input type="checkbox"/> 4 Day Adult | \$328.00 | |
| <input type="checkbox"/> 4 Day Senior | \$241.00 | |
| <input type="checkbox"/> 4 Day Super Senior | \$174.00 | |
| <input type="checkbox"/> 5 Day Adult | \$391.00 | |
| <input type="checkbox"/> 5 Day Senior | \$279.00 | |
| <input type="checkbox"/> 5 Day Super Senior | \$202.00 | |
| <input type="checkbox"/> 6 Day Adult | \$426.00 | |
| <input type="checkbox"/> 6 Day Senior | \$311.00 | |
| <input type="checkbox"/> 6 Day Super Senior | \$225.00 | |
| <input type="checkbox"/> Membership Dues Fort Lauderdale Snow Ski Club Individual— New \$45 / Renewal \$35 Family— New \$65 / Renewal \$55 (Attach Application Page 4) | | |
| Checks Payable To: <u>Fort Lauderdale Snow Ski Club, Inc.</u> - Mail to: The Fort Lauderdale Snow Ski Club, Inc., PO Box 460302 Fort Lauderdale, FL 33346 | Total Trip Cost | |
| <ul style="list-style-type: none"> Payment Schedule Per Person: \$200.00 PP- Hold My Spot with Application \$500.00 PP Deposit Due — November 1, 2023 Full Amount Due - December 15, 2023 | | |
| | DUE | |
| <ul style="list-style-type: none"> * Includes Daily Hot Breakfast | | |

Hazardous Sport: The above signed understands that whether a beginning or expert skier, there are inherent risks in skiing and that it is a hazardous activity. I understand injuries are common and I hereby knowingly agree to accept any and all risks of injury or death when skiing or participating in other activities sponsored by the Fort Lauderdale Snow Ski Club, Inc. I accept full responsibility for any and all personal and property injury or damage in connection with ski trips or ski club activities and release the Fort Lauderdale Snow Ski Club, Inc., its officers, trip leader, directors and agents from any liability of whatsoever nature arising out of my membership and participation in Ski Club activities.

(Must be signed by each person 18 years and older.)

I further agree to abide by all of the terms of the Event and Trip Policies on Membership Form, a copy of which I have read.